

KENCO CATTLE COMPANY

*Family*  
**MATTERS**

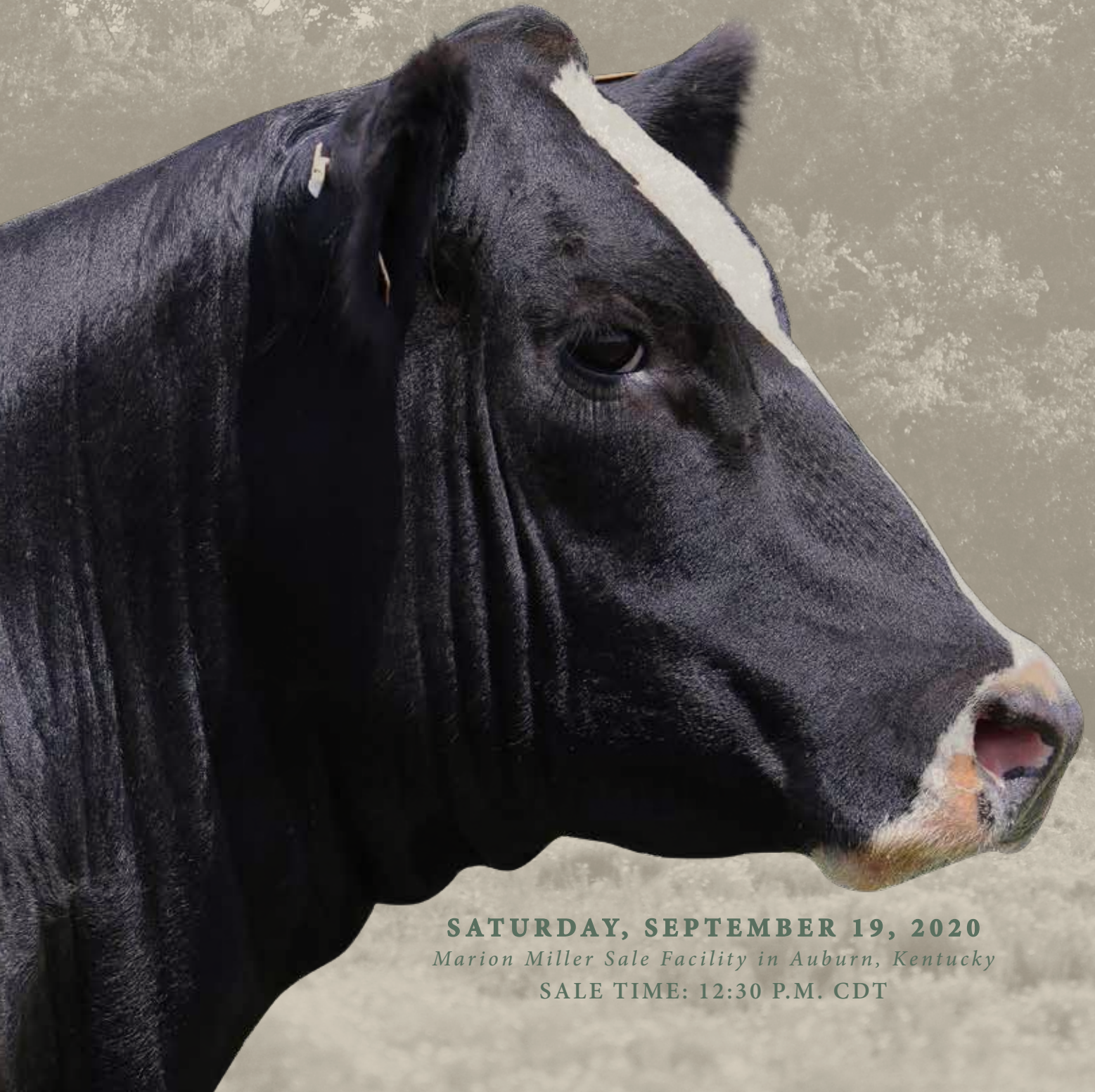

**SATURDAY, SEPTEMBER 19, 2020**

*Marion Miller Sale Facility in Auburn, Kentucky*

**SALE TIME: 12:30 P.M. CDT**

# Family MATTERS

17TH ANNUAL SIMMENTAL PRODUCTION SALE  
SATURDAY, SEPTEMBER 19, 2020 • 12:30 PM CDT  
Marion Miller Sale Facility in Auburn, Kentucky

## **SALE SCHEDULE:**

### **FRIDAY, SEPTEMBER 18**

Cattle available for viewing all day

### **SATURDAY, SEPTEMBER 19**

Cattle available for viewing

11:30 a.m. Lunch Served

12:30 p.m. Sale Starts

## **LOCATION:**

### **MARION MILLER SUNSET VIEW SALE FACILITY**

6325 Middleton Rd • Auburn, KY 42206

## **DIRECTIONS:**

### **FROM BOWLING GREEN, KY**

Off Interstate 65 take the Natcher Parkway to Exit 5, left on Hwy 68/80 toward Russellville, go to Auburn exit (old Hwy 68) take left, proceed to Rt 103, left at Minute Mart, sale facility 3 miles on right hand side of road.

### **FROM FRANKLIN, KY**

Off Interstate 65 take Franklin Exit 2, take 31W to Hwy 100, left to follow Hwy 100 West to Middleton, right on Hwy 103N, sale facility on left hand side of road.

## **SALE DAY PHONES:**

Doug Parke ..... 859-421-6100

Drew Hatmaker ..... 423-506-8844

Randy Favorite ..... 931-588-1210

Tyler Kreger ..... 615-517-4561

Steve Sieg..... 812-736-4129

## **SALE STAFF:**

Tommy Carper ..... 540-336-2737

Jack Hedrick..... 904-613-4261

Tim Dietrich ..... 859-619-0342

Becky Wadlow, DV Auctions ..... 903-563-9177

## **AUCTIONEER:**

Jered Shipman ..... 806-983-7226

## **SALE CONSULTANTS:**

Dalton Lundy ..... 502-727-6898

Andy Higgins - Photographer..... 615-330-6446

Blake Darnell - TN Simmental President..... 423-618-4982

Chris Allen - KY Simmental President..... 859-351-4486

## **INSURANCE:**

Jame Krieger ..... 812-208-0956

## KENCO CATTLE COMPANY

229 Haysland Rd • Petersburg, TN 37144 • ken@kencodistributors.com • www.kencocattle.com

Owner..... Ken Butner .....615-405-6105

Manager..... Randy Favorite .....931-588-1210

## CLOVER VALLEY SIMMENTALS

Ramsey, IN

Steve & Kevin Sieg

Steve 812- 736-4129 Kevin 812-736-1277

cvls4810@aol.com

www.clovervalleysimmentals.com

## TYLERTOWN SIMMENTALS

Pleasant View, TN

Tyler, Sloane, & Sawyer Kreger

Tyler 615-517-4561

www.tylertownsimmentals.com





# Welcome

On behalf of DP Sales Management, Kenco Cattle Co and the rest of the Family Matters group we would like to invite you to the 17th annual Family Matters sale. We all know this has been a challenging year to say the least. The Covid virus with all the guidelines, safety measures, and social distancing has been a new normal. We along with the Family Matters group will do our part to aid in any of the guidelines so come and join us at the sale. The group wants to see and hear from customers across the country about their success stories from previous years purchases. We encourage breeders young and old to study and research pedigrees and ask all the breeders involved about their genetics. Each program involved has invested money, hard work, research, time and dedication into each animal offered in the Family Matters sale. The group assembles a stout set of Simmental genetics for your appraisal again this year. This year will all going on the Family Matters group still hold their end by offering their top genetics.

In our involvement over the years with these breeders, we find it a honor to work with each operation and to watch the development of each program and the continuation of years of stacking pedigrees and dealing with some of the breeds best and predictable cow families. As you look through the offering this year, your eye should gravitate to some outstanding individuals as donors, pairs and opens. The pairs have some really exceptional calves at side.

Your family can join us on Saturday, September 19th in Auburn, KY. If you have any questions on anything please check in with Ken, Randy, Steve, or Tyler. They have taken all the necessary steps to continue your success The group provides all preg status and has a strict health program to only assist and make your purchases flourish. Don't hesitate to call and ask them anything about the genetics being offered on Sept. 19th. We will be broadcasting on DV Auctions for those cant make the trip. All the herd health is in order and trucking will be available to go to all parts.

Again, take a moment and study the impressive offering at the 17th annual sale. If we at DP Sales can assist or answer any questions please call Drew, Holli, or I. Be safe and move ahead with your program.



**DP Sales Management, LLC**

153 Bourbon Hills Dr • Paris, KY 40361 • 859-987-5758  
office@dpsalesllc.com • www.dpsalesllc.com

**DVAuction**  
Broadcasting Real-Time Auctions



# SHEZA BANDIT FAMILY



2009 Supreme Champion Female - Simmental Breeder's Sweepstakes

*Lot*  
**1**

## KENCO IMPRESSIVE 190B

1/2 SM 1/2 AN

190B

9/30/14

2964456

ADJ BW 69

S A V BRILLIANCE 8077  
DAMERON FIRST IMPRESSION  
DAMERON NORTHERN MISS 3114

SVF/NJC BUILT RIGHT N48  
MISS CCF SHEZA BANDIT  
SVF SHEZA FANTASY N906

CE	BW	WW	YW	MCE	MM	MWW	Marb	REA	API
11	2.2	63.4	95.5	1.9	17.9	49.5	-0.06	0.39	94.9

Bred AI to KCC1 Execute 109E, ASA#3323733 on 3/29/20,  
Confirmed 90 days on 7/1/20, Due approx. 1/5/21

*Consignor* **KENCO CATTLE COMPANY**

Impressive has always lived up to her name even since birth. This daughter of the champion Sheza Bandit and First Impression was a successful show heifer for Macy Favorite. After winning banners she became one of the top donors at Kenco. 190B is complete in many ways being long necked, well balanced, smooth made with all the completeness and style to catch anyone attention. Not too holes in the donor. Several of her offspring and embryos have sold in past sales. Impressive flush record conventional is 10 average and IVF 20 plus ocytes. 190B will calve app January 6th, 2021. This female utilized with many of the bulls in our industry today. The family has track record and Impressive is only adding to it.





Miss CCF Sheza Bandit



CCR Wide Range 9005A - Sire of Lot 2A



KCC1 Execute 109E - AI Sire of Lot 3

## Lot 2&A

### KENCO BANDIT 5204E

5/8 SM 3/8 AN

W/C UNITED 956Y  
CLRWTR KENCO SUPERVISION  
SVF NJC PRECIOUS JEWEL

5204E

11/20/17

DAMERON FIRST IMPRESSION  
KENCO BANDIT'S IMPRESSION  
MISS CCF SHEZA BANDIT

3462429

ADJ BW 74

CE	BW	WW	YW	MCE	MM	MWW	Marb	REA	API
13.3	0.3	68.6	105.1	6.6	20.2	54.4	0.07	0.64	109.7

Bred AI to ASR Strong Arm E7209, ASA#3303671 on 6/22/20, Due approx. 3/31/21

2A: Heifer 5204H // DOB: 2/21/20 // Reg: 3752265 // Sire: WIDE RANGE 9005A

5204E's dam is a full sister to 190B. In the past sales several daughters have been purchased by Sloup Simmentals and Eric Gerdes. The Santa Fe x Bandit was a favorite of many. Bandit was champion at the Simmental Breeders Sweepstakes and her full sister Sheza Looker was Reserve Grand. Two weeks prior to that show Looker was champion at the AJSA Jr Nationals. 5204E has Wide Range heifer at side and bred back to ASR Strong Arm.

*Consignor* KENCO CATTLE COMPANY

## Lot 3

### KENCO HALF BANDIT

3/4 SM 1/4 AN

S A V BRILLIANCE 8077  
PHEN HALFTIME A127  
R&R MISS CUT ABOVE Y127

W023AF

3/4/18

SVF/NJC BUILT RIGHT N48  
MISS CCF SHEZA BANDIT  
SVF SHEZA FANTASY N906

3496718

ADJ BW 80

CE	BW	WW	YW	MCE	MM	MWW	Marb	REA	API
12.2	2	62.5	95.2	5.2	21.8	53	0.11	0.67	112.9

Bred AI to KCC1 Execute 109E, ASA#3323733 on 3/1/20, Due approx. 12/8/20

W023AF is sired by Halftime that is past champion at the North American. This functional bred female will calve the first part of December to KCC1 Execute. Execute is calving with ease and his have a nice look.

*Consignor* KENCO CATTLE COMPANY

## RED JEWEL 760 DONOR



*Lot*  
**4**

### HLTS DAKOTA BLACK D665

PB SM

D665

11/14/16

3391303

ADJ BW 82

GWS EBONY'S TRADEMARK 6N  
REMINGTONSECRETWEAPON185  
AUBREYS BLACKBLAZE II 5T

SVF/NJC BUILT RIGHT N48  
EKHCC RED JEWEL 760  
EKHCC CROWN JEWEL 523

CE	BW	WW	YW	MCE	MM	MWW	Marb	REA	API
10.9	3.2	74.4	105.2	5.4	20.9	58.1	0.11	0.75	128.5

*Consignor* **KENCO CATTLE COMPANY**

Dakota Black was selected out of the Spring Turnout sale from Hilltop. Over the years, we have tried to purchase several Red Jewel daughters and just always seem to get out bid. When this Secret Weapon female came along we knew it was time to get serious. After arriving in Tennessee we preg checked and decided to recover some oocytes. It went very successful. D665 record is 10 embryos conventional and 20 plus IVF. D665 is super sound with loads of bone and power. This top female has the looks and just puts all things together. I am glad she has worked well for us because a high majority would agree why are you selling this one. At Kenco we always sell top cows and breds, that seems to be our niche. D665 is somewhat one of a kind with limited females and semen out of Secret Weapon. Dakota Black will calve to Execute for a December calf.

**Bred AI to KCC1 Execute 109E, ASA#3323733**  
**Confirmed 105 days on 7/1/20, Due approx. 1/1/21**



# MISSY A407 FAMILY



WLE/LWSC Missy A407 - Dam of Lot 5

*Lot*  
**5**

## TYLERTOWN DEPLORABULL

PB SM

G407

2/22/19

3751424

ADJ BW 72

W/C EXECUTIVE ORDER 8543B  
OBCC CMFM DEPLORABULL D148  
LAZYH/ADKINS BLKSTAR Z15

MR NLC UPGRADE U8676  
WLE/LWSC MISSY A407  
SHAWNEE MISS 770P

CE	BW	WW	YW	MCE	MM	MWW	Marb	REA	API
13.2	-0.4	66.5	94.2	5.0	25.9	59.1	0.13	0.84	122.9

*Consignor* TYLERTOWN SIMMENTAL

The A407 cow has always been my favorite and has produced some of what I believe have been our best. This Deplorabull heifer is unique, But a lot like her donor dam A407. She's soggy bellied, incredibly sound footed, and smooth from end to end. This cow prospect has a world of future and is the right kind to produced the highly sot-after kind. A great cow family on all sides of the pedigree.

*Bred AI to CDI Innovator, ASA#3152448 on 5/12/20 - Confirmed bred 8/21/20  
PE to WLE Big Iron, ASA#3299035 from 5/30/20 to 7/30/20*

## MISSY A407 FAMILY



WLE Missy Z4293 - Dam of Pregnancy Lots



WLE Copacetic E02 - Sire of Pregnancy Lots



WLE Big Iron - PE Sire of Recip Lots





## Lot 6

Here is a genetic package for any breeder. This Bridle Bit cow is super impressive in her own right. She is deep, stout made and the right end for sure. We placed a embryo in her and turned her out with Big Iron. We feel she is due to the Copacetic Missy Z4293 mating. You will like the Bridle Bit halfblood cow.

**Recip: BRIDLE BIT MISS D685**

**ASA: 3137548**

**PE to WLE Big Iron, ASA#3299035 from 3/1/20 to 4/1/20 - Confirmed 8/21/20**

**Pregnancy is due 11/4/20**

**RECIP**

## Lot 6

### WLE MISSY Z4293 PREGNANCY

#### Pregnancy

HPF QUANTUM LEAP Z952  
WLE COPACETIC E02  
CMFM JOY 02ZB

SVF/NJC BUILT RIGHT N48  
WLE MISSY Z4293  
SHAWNEE MISS 770P

#### PROJ. EPD'S

CE	BW	WW	YW	MCE	MM	MWW	Marb	REA	API
11.0	1.7	69.9	100.3	4.8	23.9	58.8	0.11	0.58	127.7

*Consignor* TYLERTOWN SIMMENTAL

## Lot 7

### WLE MISSY Z4293 PREGNANCY

#### Pregnancy

HPF QUANTUM LEAP Z952  
WLE COPACETIC E02  
CMFM JOY 02ZB

SVF/NJC BUILT RIGHT N48  
WLE MISSY Z4293  
SHAWNEE MISS 770P

#### PROJ. EPD'S

CE	BW	WW	YW	MCE	MM	MWW	Marb	REA	API
11.0	1.7	69.9	100.3	4.8	11.0	1.7	69.9	100.3	4.8

*Consignor* TYLERTOWN SIMMENTAL



## Lot 7

We bought this cow from our friends the Sloups as an open heifer, and she did not disappoint. She has matured into an ideal kind of female. Moderate in her size, big square hiped and topped, sweeping middle and clean fronted.

**Recip: SS CAROLINE // ASA: 3140165**

**PE to WLE Big Iron, ASA#3299035 from 3/1/20 to 4/1/20 - Confirmed 8/21/20**

**Preg-checked too close to call on pregnancy and PE date**

**RECIP**

## MISSY A407 FAMILY



WLE/LWSC Missy A407



Shawnee Miss 770P - Granddam of Lots 5-11

*Lot*  
**8**

### WLE/LWSC MISSY A407 FLUSH

PB SM

**A407**

1/15/13

**2754658**

ADJ BW **75**

ELLINGSON LEGACY M229  
MR NLC UPGRADE U8676  
MS NLC MOJO S6119 B

SS GOLDMINE L42  
SHAWNEE MISS 770P  
NLC LG770

CE	BW	WW	YW	MCE	MM	MWW	Marb	REA	API
10.9	1.2	68.2	86.8	3.9	23.6	57.7	0.29	0.75	121.8

*Consignor* **TYLERTOWN SIMMENTAL**

It's been a real privilege owning a cow like A407. We have mated her a lot of ways, and every time it is worked. Starting with the pair of Grand Fortune bred heifers one top the sell going to Red River for \$11,000 and the other going to our friends at Sloup Simmentals. Then the Built Right flush one went going to Mr Scott Ison for \$7750 and the other going to Clear Water for \$7500. Several bulls from various sires have to went Locally with a lot of good reports. A407 is as easy doing as any we have owned and works very good both in IVF or conventional flushing. The track record of this cow family is as consistent as any in the breed and makes Show cattle, herd bulls and top line brood cows for several all across the US. Guarantee 6 with open top. Open and ready to work.





WLE Missy X407 - Dam of Lot 9 and 10



Mr. CCF Vision - Sire of Lot 9

*Lot*  
**9**

## WLE MISSY X407 PREGNANCY

Pregnancy

MR NLC UPGRADE U8676  
MR CCF VISION  
GCF MISS ELSA

SVF/NJC BUILT RIGHT N48  
WLE MISSY X407  
SHAWNEE MISS 770P

PROJ. EPD'S	CE	BW	WW	YW	MCE	MM	MWW	Marb	REA	API
	11.7	1.7	74.5	100.7	5.9	21.0	58.1	0.08	0.78	123.0

Recip: B822 // ASA: 2857866

At Kenco we have several females out of the 770P line and most are donors. The Built Right is some of the most popular out of 770P. Missy is awesome cow that is moderate, complete and is highly maternal. In the Simmental show ring and sale reports you will top results out of this family. This mating with CCF Vision should work well. The pregnancy is due October 10th and the registered recipient cow is a half blood 2014 model cow.

*Consignor* **KENCO CATTLE COMPANY**

*Lot*  
**10&A**

## KENCO MISS 407F

3/4 SM 1/4 AN

407F

3/19/18

3496747

PVF INSIGHT 0129  
WHF INSIGHT C224  
WHF TESSA 224Y

SVF/NJC BUILT RIGHT N48  
WLE MISSY X407  
SHAWNEE MISS 770P

ADJ BW 76	CE	BW	WW	YW	MCE	MM	MWW	Marb	REA	API
	11.1	0.6	64.4	87.6	5	21.3	53.4	0.22	0.78	118.1

Bred AI to ASR Strong Arm E7209, ASA#3303671

Confirmed 45 days on 8/5/20, Due approx. 3/29/20

10A: Heifer 407H // DOB: 3/18/20 // Reg: 3758663 // Sire: OBCC CMFM Deplorabull D148

407F is out the Insight son we purchased from Wayward Hill. This first calf heifer is doing a good job with her heifer calf by Deplorabull. In the past Family Matters sale we have had progeny out of three or four 770P donors. Don't over look the genetics and especially the heifer calf.

*Consignor* **KENCO CATTLE COMPANY**

*Lot*  
**11**

## TYLERTOWN INNOVATOR

PB SM

F12

11/15/18

3751425

TJ MAIN EVENT 503B  
CDI INNOVATOR 325D  
CDI MS SHEAR FORCE 49U

SVF/NJC BUILT RIGHT N48  
WLE MISSY Z4293  
SHAWNEE MISS 770P

ADJ BW 80	CE	BW	WW	YW	MCE	MM	MWW	Marb	REA	API
	12.4	0.4	77.2	108.2	5.7	28.1	66.6	0.24	0.64	141.0

Bred AI to WLE Big Iron, ASA#3299035 on 4/18/20 - Confirmed 4 months 8/21/20

Here's a good numbered solid cow in the making. F12 stems back to the Z4293 donor we have the privilege owning with our friends at Hilltop. The 770P cow family has done wonders for the breed and F12 will be one that will be consistent and work for you year after year.

*Consignor* **TYLERTOWN SIMMENTAL**



## SWEET DREAMS K205 FAMILY

### Lot 12A

It's not every day you get a chance to buy a 20/20 bred heifer out of the Antoinette family! These 3 full sisters out of 20/20 and Sweet Dreams are the kind to build a herd around. These females have all the bases covered neat fronted, deep bodied and sound are just a few things that make them a stand out. 839F is solid black and 843F and 847F have blazed face. We didn't get a picture of 847F but, we were able to get a video. Be sure and check out the videos on these female's. All three are bred to CDI Innovator.



SS Sweet Dream - Dam of Lots 12A-C

### Lot 12A

#### CVLS MS INSPIRATION 843F

PB SM	MR CCF VISION									
843F	MR CCF 20-20									
9/2/18	HTP SVF DEW THE STROKE									
3524982	CNS DREAM ON L186									
	SS SWEET DREAM									
	NJC SVF ANTOINETTE K205									
ADJ BW 74	CE	BW	WW	YW	MCE	MM	MWW	Marb	REA	API
	13.6	1.1	73.7	108	5.6	19.5	56.3	-0.05	1.07	120.9

Bred AI to CDI Innovator 325D, ASA#3152448 on 1/15/20  
PE to TJ Finish Line 786F, ASA#3459737 from 2/2/20 to 5/28/20

*Consignor* CLOVER VALLEY SIMMENTALS

### Lot 12B

#### CVLS MS FASCINATION 847F

PB SM	MR CCF VISION									
847F	MR CCF 20-20									
9/2/18	HTP SVF DEW THE STROKE									
3524971	CNS DREAM ON L186									
	SS SWEET DREAM									
	NJC SVF ANTOINETTE K205									
ADJ BW 73	CE	BW	WW	YW	MCE	MM	MWW	Marb	REA	API
	13.6	1.1	73.7	108	5.6	19.5	56.3	-0.05	1.07	120.9

Bred AI to CDI Innovator 325D, ASA#3152448 on 12/22/20  
PE to TJ Finish Line 786F, ASA#3459737 from 2/2/20 to 5/28/20

*Consignor* CLOVER VALLEY SIMMENTALS



### Lot 12C

#### CVLS PERFECT SIGHT 839F

PB SM	MR CCF VISION									
839F	MR CCF 20-20									
9/1/18	HTP SVF DEW THE STROKE									
3524965	CNS DREAM ON L186									
	SS SWEET DREAM									
	NJC SVF ANTOINETTE K205									
ADJ BW 71	CE	BW	WW	YW	MCE	MM	MWW	Marb	REA	API
	13.6	1.1	73.7	108	5.6	19.5	56.3	-0.05	1.07	120.9

Bred AI to CDI Innovator 325D, ASA#3152448 on 12/22/20  
PE to TJ Finish Line 786F, ASA#3459737 from 2/2/20 to 5/28/20

*Consignor* CLOVER VALLEY SIMMENTALS





## Lot 13A

862F is a full sister to the 860F. She is also an attractive female. Study her overall make up, structure and maternal value. She is solid black, she is bred to 20/20 for an early October calf. We are committed to bring our best. But, If we was keeping this female. This is the one mating that we would be excited about!

**Bred AI to Mr CCF 20/20, ASA#2964446 on 12/22/19**

**PE to TJ Finish Line 786F, ASA#3459737 from 2/2/20 to 5/28/20**

## Lot 13A

### CVLS MISS JACKSON 862F

PB SM	WS STEPPING STONE B44										
862F	WS JACKSON D20										
	WS MS BUILT RIGHT Y41										
10/10/18	CNS DREAM ON L186										
3525003	SS SWEET DREAM										
	NJC SVF ANTOINETTE K205										
ADJ BW 72	CE	BW	WW	YW	MCE	MM	MWW	Marb	REA	API	
	9.8	1.7	73.5	116.7	3.2	24.3	61	0.12	0.81	127.4	

*Consignor* CLOVER VALLEY SIMMENTALS

## Lot 13B

### CVLS STEAL-N-HEARTS 860F

PB SM	WS STEPPING STONE B44										
860F	WS JACKSON D20										
	WS MS BUILT RIGHT Y41										
9/30/18	CNS DREAM ON L186										
3524988	SS SWEET DREAM										
	NJC SVF ANTOINETTE K205										
ADJ BW 68	CE	BW	WW	YW	MCE	MM	MWW	Marb	REA	API	
	9.8	1.7	73.5	116.7	3.2	24.3	61	0.12	0.81	127.4	

*Consignor* CLOVER VALLEY SIMMENTALS



## Lot 13B

Another nice baldie female from the Antoinette family. We was looking for something a little different to flush the Sweet Dreams donor to and took a chance on this mating and we're glad we did. She is going to be a brute cow deluxe. A really nice stout female with eye appeal and breeding potential.

**Bred AI to CDI Innovator 325D, ASA#3152448 on 1/14/20**

**PE to TJ Finish Line 786F, ASA#3459737 from 2/2/20 to 5/28/20**

## ALLEY 355C FLUSH



*Lot*  
**14**

**HPF/B&K/AF ALLEY 355C**

**PB SM**

WS A STEP UP X27  
RGRS SRG TWO STEP 20Z ET  
WLTR LYDIA 39U ET

**355C**

**4/17/15**

JF MILESTONE 999W  
WHF/PRS/HPF ALLEY 247Y  
WHF SIERRA 245S

**2969113**

**ADJ BW 81**

CE	BW	WW	YW	MCE	MM	MWW	Marb	REA	API
10.3	0.5	67.1	87.2	7.3	22.2	55.7	0.14	0.67	131

*Consignor* **TYLERTOWN SIMMENTAL**

There is not a cow in recent history that is made an impact like the Alley 247Y cow. Between top sellers, show winners, national champions, and big names donors you could write a long book about her and her progeny and even her progeny's progeny. 355C did her share of winning and making friends out on the road with HPF, but as a donor cow and with what few we have had out of her she is more than making her own name. She's had an Executive Order sale feature in the TN Agribition that was among top sellers for \$5000 in 2019 and most recently she's had 2 top sellers at this year's TN Agribition going to Buddy Ogles and Eggersman, both for north of \$6000. She stamps her calves with the desired front ends, but still having enough to them and very flexible and sound on the move. Take advantage of these genetics and let them work for you in your herd. 355C averages 8-10 through both continental and IVF. Garrantee 6 with open top.



## SHE'S GLAMOROUS FAMILY



SAFN She's Glamorous - Dam of Lot 15

*Lot*  
**15**

### KENCO MISS 861F

3/4 SM 1/4 AN

**861F**

**3/5/18**

**3496672**

ADJ BW **82**

PVF INSIGHT 0129  
WHF INSIGHT C224  
WHF TESSA 224Y

WLE BIG DEAL A617  
**KENCO GLAMOROUS DEALC861**  
SAFN SHES GLAMOROUS

CE	BW	WW	YW	MCE	MM	MWW	Marb	REA	API
10.5	1.1	69.2	98.5	4.1	22.2	56.7	0.06	0.98	103.9

This cow family has been the bread winner since we have been in the business as Kenco. We started out with Glamour and then She's Glamorous. Just look up their cow cards. In the 2012 sale probably the best female we ever raised Kenco Steel Magnolia sold for \$12,600 to Silent Night Farms and another full sister sold at the North American 430W to BF Black Simmentals for \$18,000. She will calve to Execute app. January 30, 2021.

*Bred AI to KCC1 Execute 109E, ASA#3323733*  
*Confirmed 84 days on 7/1/20, Due approx. 1/30/21*

*Consignor* **KENCO CATTLE COMPANY**

# SAVANNAH/GEORGIA FAMILY



## Lot 16

Here's a top notch female that we feel will have a great future. This Female Goes back to Savannah 14K who we have had great success with. She is powerful in her make up and has incredible rib shape and has a flawless structure. Bred to CDI Innovator for a January calf.

**Bred AI to CDI Innovator 325D, ASA#3152448 on 4/9/20**

## Lot 16

### CVLS SHE IS ALL THAT 921G

3/4 SM 1/4 AN

S A V BISMARCK 5682  
CVLS FULL THROTTLE 405B  
BFD BREATHAKER Y94

921G

3/6/19

3631066

MR NLC UPGRADE U8676  
CVLS SAVANNAH 250Z  
LUCAS SAVANNAH 14K

ADJ BW 79	CE	BW	WW	YW	MCE	MM	MWW	Marb	REA	API
	11.8	1.4	71.3	105.2	5.9	22.2	57.8	-0.07	0.97	106.8

*Consignor* CLOVER VALLEY SIMMENTALS

## Lot 17

### CVLS SAVANNAH 857F

1/2 SM 1/2 AN

G A R GRID MAKER  
S A V BISMARCK 5682  
S A V ABIGALE 0451

857F

9/15/18

3525004

MR NLC UPGRADE U8676  
CVLS SAVANNAH 204Z  
LUCAS SAVANNAH 14K

ADJ BW 73	CE	BW	WW	YW	MCE	MM	MWW	Marb	REA	API
	12.8	0.4	69.7	103.1	7.4	20.7	55.5	0.18	0.84	124.5

**Bred AI to TJ Main Event 503B, ASA#2891336 on 1/12/20**  
**PE to TJ Finish Line 786F, ASA#3459737 from 2/2/20 to 5/28/20**

Don't over look this Bismarck daughter. These half blood daughters are hard to beat. Here is a great opportunity to own a member of the Savannah family. This female has plenty of body and shape that makes her very eye appealing. We thought that breeding her to TJ Main Event would be a great mating!

*Consignor* CLOVER VALLEY SIMMENTALS

## Lot 18

### CVLS GEORGIA PEACHES 907G

3/4 SM 1/4 AN

S A V BISMARCK 5682  
CVLS FULL THROTTLE 405B  
BFD BREATHAKER Y94

907G

1/14/19

3631073

SS UPSCALE X25  
CVLS GEORGIA 315A  
CVLS MS GEORGIA 565R

ADJ BW 79	CE	BW	WW	YW	MCE	MM	MWW	Marb	REA	API
	11.9	1.1	64	89	6.5	25.1	57	-0.07	0.79	104.7

**Bred AI to CDI Innovator 325D, ASA#3152448 on 4/9/20**

907G has a lot of breeding potential going back to Georgia 565R that sold here in this ring for 15,800... The Georgia daughters have really worked well for us with good udder quality and profitability. Bred to CDI Innovator for a January calf.

*Consignor* CLOVER VALLEY SIMMENTALS



CVLS Ms Georgia 565R - Granddam of Lot 18



## OPEN HEIFERS

*Lot*  
**19**

### KENCO MISS 223G

PB SM

223G

10/1/19

3751861

ES BUCKSHOT BT<sub>51-2</sub>  
JMG VOYAGER<sub>4242D</sub>  
JMG MISS <sub>249Z</sub>

W/C UNITED <sub>956Y</sub>  
OBCC MISS H25 **910B**  
JM BF H<sub>25</sub>

ADJ BW 76

CE	BW	WW	YW	MCE	MM	MWW	Marb	REA	API
7.4	2.3	74.5	117.2	4	22.1	59.2	-0.03	0.9	111.2

We used with much success the JMG Voyager which was champion bull at the American Royal. These two full sisters are out of the second high seller at the Buckles and Banners. OBCC Miss H25 910B is a United x H25 which is a half sister to Broker and Steel My Heart. Both heifers are stout, thick, wide based, strong topped and offer balance and style in a powerful package. With the dependable genetics, I would take both. 232F is a January and 232G is a fall born.

*Consignor* KENCO CATTLE COMPANY



*Lot*  
**20**

### KENCO MISS 6YG

PB SM

6YG

11/1/19

3751862

ES BUCKSHOT BT<sub>51-2</sub>  
JMG VOYAGER<sub>4242D</sub>  
JMG MISS <sub>249Z</sub>

W/C UNITED <sub>956Y</sub>  
OBCC MISS H25 **910B**  
JM BF H<sub>25</sub>

ADJ BW 80

CE	BW	WW	YW	MCE	MM	MWW	Marb	REA	API
7.4	2.3	74.5	117.2	4	22.1	59.2	-0.03	0.9	111.2

*Consignor* KENCO CATTLE COMPANY



OBCC Miss H25 910B - Dam of Lot 20

*Lot*  
**21**

### KENCO MISS 668U

3/4 SM 1/4 AN

G668

9/8/19

3751859

REMINGTONSECRETWEAPON<sub>185</sub>  
SSC SHELL SHOCKED **44B**  
LAZY H SHEZ TOO COOL W<sub>58</sub>

B C MARATHON <sub>7022</sub>  
KENCO MS JOLIETTE **668U**  
WLE JOLIETTE K<sub>3</sub>

ADJ BW 73

CE	BW	WW	YW	MCE	MM	MWW	Marb	REA	API
14.5	0.3	59.8	85.1	5.8	16	45.9	-0.04	0.56	108.5

The Shell Shocked herd sire continues to do an excellent job for our program and the Fenton's as well. With Shell Shocked being a baldie purebred and in the top 1% for calving ease many breeders in the U.S. and Canada are using with much success. G668U is backed by WLE Joliette. This fall will continue to develop into a solid brood cow.

*Consignor* KENCO CATTLE COMPANY



## COW/CALF PAIRS



*Lot*  
**22&A**

### KENCO MISS LOADED

3/4 SM 1/4 AN

**1015F**

**1/2/18**

**3496760**

W/C LOADED UP 1119Y  
W/C FULLY LOADED 90D  
MISS WERNING KP 8543U

MR NLC UPGRADE U8676  
CLRWTR CATHY D1015  
CVAFCATHY

ADJ BW	82	CE	BW	WW	YW	MCE	MM	MWW	Marb	REA	API
		11.1	2	76.7	116.4	5.3	27.6	65.9	0.2	0.95	118.1

Bred AI to TKCC Execute, ASA#3323733,  
Confirmed 35 days on 8/5/20, Due approx. 4/9/21

22A: Heifer 1015H // DOB: 3/13/20 // Reg: 3751868 // Sire: TKCC FEVER 823F

I will give you some heads up however you can see for yourself. Study the pairs for what they have at their side and what they can do for the future of your cow herd. 1015F is sired by Bankroll's brother Fully Loaded. This cow is milking well and has a nice udder.

*Consigner* **KENCO CATTLE COMPANY**

*Lot*  
**23&A**

### KENCO PRIDE 305F

PB SM

**305F**

**1/25/18**

**3462440**

W/C UNITED 956Y  
CLRWTR KENCO SUPERVISION  
SVF NJC PRECIOUS JEWEL

MR NLC UPGRADE U8676  
COPELAND PRIDE GAL A305  
COPELAND PRIDE 315Y

ADJ BW	77	CE	BW	WW	YW	MCE	MM	MWW	Marb	REA	API
		14.2	0.6	79.5	119.9	8.2	21.7	61.4	0.08	1.01	131.1

Bred AI to Double Bar D Annuity on 6/2/20,  
Confirmed safe, Due approx. 3/1/21

23A: Heifer 305H // DOB: 3/15/20 // Reg: 3751869 // Sire: KCC1 EXECUTE 109E

I hope several of our long time customers remember the Pride cow; she has had several daughters in past sales. 305F has a sharp heifer at side by Execute and is ai bred to Double Bar D Annuity, a Bankroll son of Bruce Cuddy's. Safe in calf and loads of promise.

*Consigner* **KENCO CATTLE COMPANY**



## Cow/Calf Pairs

*Lot*  
**24&A**

**KENCO 423F**

3/4 SM 1/4 AN

W/C UNITED 956Y  
CLRWTR KENCO SUPERVISION  
SVF NJC PRECIOUS JEWEL

**423F**

**1/28/18**

W/C UNITED 956Y  
CLRWTR TIK TOK B423  
CLRWTR TIK TOK W423C

**3496710**

ADJ BW	77	CE	BW	WW	YW	MCE	MM	MWW	Marb	REA	API
		14.3	-0.1	76.7	118.2	8.9	20.7	59	0.06	0.9	112.6

Bred AI to TKCC Execute, ASA#3323733

Confirmed 30 days on 8/5/20, Due approx. 4/13/21

24A: Heifer 423H // DOB: 3/6/20 // Reg: 3752264 // Sire: SSC SHELL SHOCKED 44B

423F is a cow with top epds across the board. This cow being young will stay in the herd for many years. At her side is a Shell Shocked bull calf and she bred back to Execute. She is working hard and doing what is supposed to do.

*Consignor* **KENCO CATTLE COMPANY**



SSC Shell Shocked 44B - Sire of Lot 24A

*Lot*  
**25&A**

**KENCO MISS 252F**

3/8 SM 5/8 AN

W/C UNITED 956Y  
CLRWTR KENCO SUPERVISION  
SVF NJC PRECIOUS JEWEL

**252F**

**6/13/18**

**17FR**

**3540812**

ADJ BW	74	CE	BW	WW	YW	MCE	MM	MWW	Marb	REA	API
		14.7	-0.7	69.3	114.9	9.6	22.2	56.8	0.23	0.53	111

Bred AI to ASR Strong Arm, ASA#3303671 on 6/22/20

Confirmed 35 days on 8/5/20, Due approx. 4/9/21

25A: Heifer 252H // DOB: 3/15/20 // Reg: 3751865 // Sire: TKCC FEVER 823F

Another money making pair with a Fever heifer at side. 252F posts good epds in CE, BW and MCE. This young cow is bred back to the Cowboy Cut son we purchased from Willie.

*Consignor* **KENCO CATTLE COMPANY**



TKCC Fever 823F - Sire of Lot 25A

*Lot*  
**26&A**

**KENCO MISS JESSTRESS 637F**

5/8 SM 3/8 AN

W/C UNITED 956Y  
KENCO MR UNITED 81ZC  
KENCO SO SWEET R81Z

**637F**

**4/23/18**

WLE BS BENCHMARK  
KENCO MS JESTRESS 637T  
W F MISS JESTRESS1208044

**3738426**

ADJ BW	82	CE	BW	WW	YW	MCE	MM	MWW	Marb	REA	API
		11.9	0.6	65.5	103.2	7.8	23.3	56	0.21	0.62	115.8

Bred AI to TKCC Execute, ASA#3323733

Confirmed 35 days on 8/5/20, Due approx. 4/9/21

26A: Heifer 637H // DOB: 4/15/20 // Reg: 3758688 // Sire: TKCC FEVER 823F

Please pay attention to the heifer calf at side by TKCC Fever. The Fever progeny look good with their striking profile and good looks. The cow is backed by United and WLE Benchmark. Again, the cow is raising a nice heifer and preg safe in calf to Execute.

*Consignor* **KENCO CATTLE COMPANY**

*Lot*  
**27&A**

**KENCO OBSESSION 222E**

3/4 SM 1/4 AN

SVF STEEL FORCE S701  
WLE BIG DEAL A617  
SHAWNEE MISS 770P

**2232E**

**3/7/17**

**3344965**

SS UPSCALE X25  
SS OBSESSION  
REMINGTON SANDRA 112U

ADJ BW	76	CE	BW	WW	YW	MCE	MM	MWW	Marb	REA	API
		9.3	1.5	60.6	80.9	4.1	23	53.3	0.18	0.61	99.7

Bred AI to ASR Strong Arm, ASA#3303671 on 6/23/20

Confirmed 45 days on 8/5/20, Due approx. 3/29/21

27A: Bull 2232H // DOB: 2/3/20 // Reg: 3751867 // Sire: SSC SHELL SHOCKED 44B

Obsession is backed by the 770P son, WLE Big Deal on the top side and Remington Sandra on the bottom side. 222E bull calf could be your next herd sire or even pay for the pair. He will be a calving ease bull. Pregnant to the Cowboy Cut son, ASR Strong Arm.

*Consignor* **KENCO CATTLE COMPANY**

## Cow/Calf Pairs



*Lot*  
**28&A**

**KENCO BELIEVES 999D**

PB SM

CNS PAYS TO DREAM T759  
LLSF PAYS TO BELIEVE ZU194  
LLSF URABABYDOLL U194

11/6/16

SHS NAVIGATOR N2B  
HPF-BRAM LIBERTY U801  
HPF MS INDEPENDANCE

3342783

ADJ BW 84

CE	BW	WW	YW	MCE	MM	MWW	Marb	REA	API
6.7	3.6	73.3	111.5	2.7	19.3	55.9	0	0.84	107.2

*Sells Open*

28A: Bull 999H // DOB: 7/4/20 // Reg: 3751863 // Sire: TKCC FEVER 823F

999D is a big stout broody cow that many should like on sale day. 999D has rib, volume and loads of capacity. The Liberty cow on the bottom side was a past cow calf champion at the Simmental Breeders Sweepstakes. This cow is efficient and easy keeping.

*Consignor* **KENCO CATTLE COMPANY**

*Lot*  
**29&A**

**KENCO MISS ALI**

3/8 SM 5/8 AN

W/C UNITED 956Y  
CLRWTR KENCO SUPERVISION  
SVF NJC PRECIOUS JEWEL

437D

11/18/16

17FR

3342821

ADJ BW 71

CE	BW	WW	YW	MCE	MM	MWW	Marb	REA	API
15.1	-0.8	69	114.4	9.9	22.2	56.7	0.23	0.53	111.5

*Bred AI to TKCC Execute, ASA#3323733 on 6/25/20*

*Confirmed 30 days 8/5/20, Due approx. 4/13/21*

29A: Bull 437H // DOB: 3/31/20 // Reg: 3751864 // Sire: TKCC FEVER 823F

Ali 437D is a cow that is her prime. The Execute calf at side will pay for the whole package plus the cow is due back in March. Another 3 n 1.

*Consignor* **KENCO CATTLE COMPANY**



## BRED HEIFERS

### Lot 30

Just a really nice all around female here, Sweet disposition, Extra deep body and an awesome EPD package. She is definitely the easy keeping kind. Bred to CDI Innovator for an early February calf.

Bred AI to CDI Innovator 325D,  
ASA#3152448 on 4/30/20



Adam Moss

### Lot 30

CVLS MS. COWGIRL 906G

3/4 SM 1/4 AN

TRIPLE C SINGLETARY S3H  
CCR COWBOY CUT 5048Z  
CCR MS 4045 TIME 7322T

906G

1/12/19

3631064

PSFX27 BLAZER  
HLTS MINNIE MOUSE  
KGH MISS SEYMOUR 180Y

ADJ BW 84

CE	BW	WW	YW	MCE	MM	MWW	Marb	REA	API
10.8	2.8	82.3	115.4	5.1	23.8	64.9	0.3	0.83	141.9

### Lot 31

CVLS WHAT A LADY 853F

3/4 SM 1/4 AN

S A V BISMARCK 5682  
CVLS FULL THROTTLE 405B  
BFD BREATHTAKER Y94

853F

9/9/18

3524991

CVLS EXTRA MILE 303A  
CVLS WHAT A LADY 541C  
PVSM LADYBUG

ADJ BW 72

CE	BW	WW	YW	MCE	MM	MWW	Marb	REA	API
12.9	-0.1	66.2	95.2	6.7	23.5	56.5	-0.07	0.85	112.6

*Consignor* CLOVER VALLEY SIMMENTALS

*Consignor* CLOVER VALLEY SIMMENTALS



Adam Moss

### Lot 31

This white face heifer is a neat one. She's extremely attractive and is going to be the easy keeping kind. Her grandam is 12 years old and still has a great udder quality. She is bred to W/C Night Watch for a October calf.

Bred AI to W/C Night Watch 84E,  
ASA#3336327 on 1/11/20

PE to TJ Finish Line 786F, ASA#3459737  
from 2/2/20 to 5/28/20

## BRED HEIFERS

### Lot 32

Sweet Annie goes back to the Dreamboat Anne donor that has done a great job for the Neal Brothers. This blazed face heifer is sharp made, deep flanked and is soft made throughout her overall makeup. Bred to W/C Executive Order for a January calf.

Bred AI to W/C Executive Order 8543B,  
ASA#2900283 on 4/9/20



### Lot 32

#### CVLS SWEET ANNIE 917G

3/4 SM 1/4 AN

917G

1/24/19

3631083

ADJ BW 88

LLSF UPRISING Z925  
HILB ORACLE C033R  
SS BABYS BREATH P035

B C LOOKOUT 7024  
NB BC ANNE 179D  
NB DREAMBOAT ANNE 5U

CE	BW	WW	YW	MCE	MM	MWW	Marb	REA	API
9.5	2.8	72.4	100.9	3.6	20.3	56.4	0.17	0.68	109

### Lot 33

#### CVLS MS. FACTOR 928G

3/4 SM 1/4 AN

928G

4/10/19

3631091

ADJ BW 77

VIN-MAR O'REILLY FACTOR  
TUEL MR FACTOR B4099  
GW MISS LUCKY CHARM 658T

CVLS GOLDSTONE 433P  
CVLS HEATHER 702T  
CVLS LEXUS 115M

CE	BW	WW	YW	MCE	MM	MWW	Marb	REA	API
12.8	0.6	61	92	6.4	26.7	57.2	0.23	0.52	122.8

*Consignor* CLOVER VALLEY SIMMENTALS

*Consignor* CLOVER VALLEY SIMMENTALS



### Lot 33

This Factor daughter is sensible and complete in her overall makeup and backed by another cow family. We like the added length and growth this female has to offer. Bred to CDI Innovator for a January calf.

Bred AI to CDI Innovator 325D,  
ASA#3152448 on 4/9/20



## BRED HEIFERS



### Lot 34

This heifer is what we were hoping for when we went to Indiana and bought WLE BIG IRON. This purebred is neat made, and a "no hole" female. Power, look, and structure this one excels in all. This one is going to be a lot of fun mating and watching produce, and may get us as excited as any we are offering.

*Sells open*

### Lot 34

#### TYLERTOWN BIG IRON 189G

PB SM

189G

WLE UNO MAS X549  
WLE BIG IRON E205  
C BAR/WLE WANDA A991

PENDING

TYLERTOWN REUNITED

ADJ BW	CE	BW	WW	YW	MCE	MM	MWW	Marb	REA	API

### Lot 35

#### TYLERTOWN RED IRON

PB SM

36G

WLE UNO MAS X549  
WLE BIG IRON E205  
C BAR/WLE WANDA A991

5/2/19

3751423

TJ SHARPER IMAGE 809U  
WRS CAROLINA C522  
SVF NJC JEWEL S306

ADJ BW	70	CE	BW	WW	YW	MCE	MM	MWW	Marb	REA	API
		12.4	1.4	80.1	114.4	7.8	19.4	59.4	0.21	0.71	131.5

*Consignor* TYLERTOWN SIMMENTAL

*Consignor* TYLERTOWN SIMMENTAL



### Lot 35

This red heifer is one of the youngest in our offering, and though she is green you can see the right pieces she has to offer. The BIG IRON's have the look and performance that well succeeded our expectations.

*Bred AI to Deplorabull, ASA#3150188 on 6/2/20*



WLE Big Iron E205

## BRED HEIFERS

*Lot*  
**36**

**KENCO MISS 642F**

PB SM

**642F**

**1/15/18**

**3462439**

ADJ BW **64**

W/C UNITED 956Y  
CLRWTR KENCO SUPERVISION  
SVF NJC PRECIOUS JEWEL

W/C WIDE TRACK 694Y  
KENCO KASHMIR 642UA  
MF MISS KASHMERE S330

CE	BW	WW	YW	MCE	MM	MWW	Marb	REA	API
15	-0.5	69.1	107.4	8.2	21.2	55.7	0.06	0.89	129.1

Bred AI to KKC1 Execute 109E, ASA#3323733 on 3/1/20, Due approx. 11/24/20  
Here is another fall calver from the cow family line of the legendary Sheza Dandy and Kashmere. 642F is broody plus long, smooth and correct. She will calve around Thanksgiving.

*Consignor* **KENCO CATTLE COMPANY**

*Lot*  
**38**

**KENCO MISS SHIMMER 6YF**

PB SM

**6YF**

**2/28/18**

**3496725**

ADJ BW **81**

S D S GRADUATE 006X  
CCR SANTA FE 9349Z  
CCR MS APPLE 9332W

JDJ INTIMIDATOR 080K  
LLSF SHIMMER U566  
DSFC SPARKLING DREAM

CE	BW	WW	YW	MCE	MM	MWW	Marb	REA	API
5.4	2.3	75	106.9	4.5	20.9	58.3	0	0.54	112.3

*Lot*  
**37**

**KENCO MISS 606F**

PB SM

**606F**

**2/21/18**

**3496682**

ADJ BW **83**

HTP/SVF DURACELL T52  
HPF QUANTUM LEAP Z952  
RP/MP RIGHT TO LOVE 015U

W/C LOCK DOWN 206Z  
LFI JORDINA  
LEARN & HSF JORDON

CE	BW	WW	YW	MCE	MM	MWW	Marb	REA	API
11.1	2	81.5	119.9	4.9	25.1	65.9	0.1	0.92	127

Bred AI to Double Bar D Annuity, ASA#3542861 on 6/1/20, Due approx. 3/10/21  
606F is a cow with a solid pedigree on both sides, Valentine on the top and on the bottom Lockdown and Step Up. Don't forget to bid and buy 606F bred to Annuity.

*Consignor* **KENCO CATTLE COMPANY**

6YF is a daughter of the past champion at the AJSA Jr Nationals, LLSF Shimmer. Over the years of sales the Shimmer progeny are always remembered and have sold. The cow passed on bone, power and added muscle and thickness. Many daughters have sold well to Buddy Ogles, Greg Wyant, Ron Gilliland, Tyler Kreger, Hilltop to name just a few. Some years we have sold 4 or 5 daughters. 6YF will calve to ASR Strong Arm.

Bred AI to ASR Strong Arm, ASA#3303671 on 6/12/20  
Confirmed 30 days on 8/2/20, Due approx. 3/31/21

*Consignor* **KENCO CATTLE COMPANY**





## BRED HEIFERS



KCC1 Execute - AI Sire of Lots 39-41

*Lot*  
**39**

### KENCO MISS 5127F

3/4 SM 1/4 AN

PVF INSIGHT 0129  
WHF INSIGHT C224  
WHF TESSA 224Y

5127F

4/15/18

YARDLEY UTAH Y361  
W/C MISS WERNING 5127C  
MISS WERNING 174Y

3751860

ADJ BW 79	CE	BW	WW	YW	MCE	MM	MWW	Marb	REA	API
	10.3	1.5	63.9	86.3	4	20.1	52	0.07	0.91	105.7

Bred AI to KCC1 Execute, ASA#3323733 on 2/28/20, Due approx. 12/17/20

We have several cows that have been faithful over the years this one is young however we feel she will be a good producer. 5127F is out of a good Utah daughter that is a keeper. This homozygous polled female will calve to Execute.

*Consignor* KENCO CATTLE COMPANY



W/C Miss Werning 5127C - Dam of Lot 39

*Lot*  
**40**

### KENCO MISS CROCUS 849F

5/8 SM 1/4 AN

W/C UNITED 956Y  
KENCO MR UNITED 81ZC  
KENCO SO SWEET R81Z

849F

5/21/18

UC PASQUE X020 BLK  
UC CROCUS B849 BLK  
T593

3738427

ADJ BW 83	CE	BW	WW	YW	MCE	MM	MWW	Marb	REA	API
	10.8	1.2	72.8	108.3	6.8	23.6	59.9	0.28	0.72	117.2

Bred AI to KCC1 Execute, ASA#3323733 on 1/1/20, Due approx. 10/10/20

849F is an outcross cow that is functional and will offer stay ability. This female is from the Crocus line from South Dakota. She will calve to Execute.

*Consignor* KENCO CATTLE COMPANY

*Lot*  
**41**

### KENCO MISS CHARMED 596F

3/4 SM 1/4 AN

PVF INSIGHT 0129  
WHF INSIGHT C224  
WHF TESSA 224Y

596F

5/23/18

MR HOC BROKER  
SS BROKEN CHARM  
SVF NJC EBONY'S CHARM R29

3738428

ADJ BW 78	CE	BW	WW	YW	MCE	MM	MWW	Marb	REA	API
	8.8	2.1	73.2	104.9	3.9	18.4	54.9	-0.01	0.93	98

Bred AI to KCC1 Execute, ASA#3323733 on 3/30/20, Due approx. 1/16/21

If you want to add some bred heifers that will stay in herd and be good producer year after year we feel the list is long; Her dam was purchased out the New Direction.

*Consignor* KENCO CATTLE COMPANY

## BRED HEIFERS



### Lot 42

You can just see the cow power here! This heifer is a member of the Spring Velvet family. We are committed to bringing our best and this Spring Velvet mating to Executive Order is a good one! She is super deep bodied and wide top this one here will have a great future in any progressive herd. She is bred to CDI Innovator for a September calf.

**Bred AI to CDI Innovator 325D,  
ASA#3152448 on 12/9/19**

**PE to TJ Finish Line 786F, ASA#3459737  
from 2/2/20 to 5/28/20**

### Lot 42

#### CVLS SPRING VELVET 836F

PB SM

836F

5/21/18

3519998

ADJ BW 74

W/C UNITED 956Y  
W/C EXECUTIVE ORDER 8543B  
MISS WERNING KP 8543U

SVF STONEHENGE R95  
PRS SPRING VELVET X126  
SWAIN VELVET 607S

CE	BW	WW	YW	MCE	MM	MWW	Marb	REA	API
13.6	0	70.3	104.8	5.9	26.8	61.9	0.04	1.13	122.8

### Lot 43

#### CVLS FULL OF DREAMS 842F

3/4 SM 1/4 AN

842F

8/20/18

3524974

ADJ BW 68

S A V BISMARCK 5682  
CVLS FULL THROTTLE 405B  
BFD BREATHAKER Y94

CNS DREAM ON L186  
CVLS DREAMGIRL 708T  
CVLS MORNING DEW 122M

CE	BW	WW	YW	MCE	MM	MWW	Marb	REA	API
13.8	0.3	63.6	89.6	7.1	19.4	51.2	-0.02	0.72	113

*Consignor* CLOVER VALLEY SIMMENTALS

*Consignor* CLOVER VALLEY SIMMENTALS



### Lot 43

Who doesn't like a red baldie. This female is really attractive and feminine made. Deep gutted, with a really cool front end. And she is bred to Executive Order for an early October calf. This mating will be pretty cool!

**Bred AI to W/C Executive Order 8543B,  
ASA#2900283 on 12/22/19**

**PE to TJ Finish Line 786F, ASA#3459737  
from 2/2/20 to 5/28/20**



## BRED HEIFERS



### Lot 45

Look at this red beauty, she has always been a favorite. She is a granddaughter of Ebony's Charm R29, this young lady carries herself nice on the move and is good structured. She is bred to Executive Order for an October calf so you won't have to wait long on your return.

**Bred AI to W/C Executive Order 8543B, ASA#2900283 on 1/10/20**

**PE to TJ Finish Line 786F, ASA#3459737 from 2/2/20 to 5/28/20**

### Lot 44

#### CVLS SWEET CHEEKS 858F

3/4 SM 1/4 AN

S A V BISMARCK 5682  
CVLS FULL THROTTLE 405B  
BFD BREATHAKER Y94

858F

9/17/18

JF MILESTONE 999W  
CVLS PHYLLIS 502C  
SS PWERDRIVE PHYLLIS

3524980

ADJ BW 80

CE	BW	WW	YW	MCE	MM	MWW	Marb	REA	API
10.1	2	69.8	102.5	5.6	21.7	56.6	-0.09	0.75	104.5

**Bred AI to Mr CCF 20/20, ASA#2964446 on 12/22/19**

**PE to TJ Finish Line 786F, ASA#3459737 from 2/2/20 to 5/28/20**

Here's a member of the Power Drive Phyllis family. A really nice female that's going to be the easy keeping kind. And she is bred to 20/20 for an early October calf, so you won't have to wait long on this mating.

*Consignor* **CLOVER VALLEY SIMMENTALS**

### Lot 46

#### CVLS MISTY LADY 871F

3/4 SM 1/4 AN

S A V BISMARCK 5682  
CVLS FULL THROTTLE 405B  
BFD BREATHAKER Y94

871F

11/18/18

CNS DREAM ON L186  
CVLS DREAM CATCHER 738T  
CVLS MS LUCKYBREAK 567R

3524989

ADJ BW 79

CE	BW	WW	YW	MCE	MM	MWW	Marb	REA	API
13.1	0.4	64.7	92.3	7.2	19.7	52	-0.06	0.76	109

**Bred AI to CDI Innovator 325D, ASA#3152448 on 4/9/20**

This Full Throttle daughter has extra shape and dimension that she is sure to pass on to her offspring. Her dam is a 2007 model that raises a good calf year after year. She is bred to CDI Innovator for a January calf.

*Consignor* **CLOVER VALLEY SIMMENTALS**

### Lot 45

#### CVLS LADY-N-RED 866F

PB SM

W/C LOCK DOWN 206Z  
WS STEPPING STONE B44  
WS MS UPGRADE Z15

866F

10/26/18

SVF STEEL FORCE S701  
SSC STEEL A CHARM 325Z  
SVF NJC EBONY'S CHARM R29

3524968

ADJ BW 69

CE	BW	WW	YW	MCE	MM	MWW	Marb	REA	API
12.8	0.4	74.2	112.1	4.1	23.8	60.9	-0.04	0.81	117.5

*Consignor* **CLOVER VALLEY SIMMENTALS**



CDI Innovator 325D - AI Sire

## BRED HEIFERS



*Lot*  
**47**

### TYLERTOWN SUEZY

PB SM

WLE BIG DEAL A617  
TYLERTOWN BIG DEAL  
JM LADY REMINGTON 5S

F71

11/12/18

3751426

M2C ALKALINE 37W  
AJM SUES CHARGE  
SUE 815U

ADJ BW	89	CE	BW	WW	YW	MCE	MM	MWW	Marb	REA	API
		12.0	1.3	60.5	84.0	5.6	20.4	50.6	0.14	0.75	115.7

PE to WLE Big Iron, ASA#3299035 from 5/30/20 to 7/30/20  
Confirmed 6 months bred 8/21/20

If F71 is half as good to her new owner as her mother has been to us they'll be all smiles. F71's dam works for us year in and year out. Wether she is Al'ed, bull bred, mad raising an ET they are always bigger, stouter, and easy to get along with. F71 looks to be on the right track.

*Consignor* TYLERTOWN SIMMENTAL

*Lot*  
**48**

### KENCO MISS 637E

3/8 SM 5/8 AN

W/C UNITED 956Y  
CLRWTR KENCO SUPERVISION  
SVF NJC PRECIOUS JEWEL

642E

10/26/17

3462427

3FR

ADJ BW	65	CE	BW	WW	YW	MCE	MM	MWW	Marb	REA	API
		15.6	-1.3	67.7	112.6	10.4	22.2	56.1	0.35	0.53	116.7

Bred AI to TKCC Execute, ASA#3323733 on 2/5/20  
Confirmed 4.5 months on 7/11/20, Due approx. 11/24/20

637E is out of the bull that we owned with Clearwater Simmental, Supervision, a United son. He left both of our programs some good progeny. 637E will calve in November.

*Consignor* TYLERTOWN SIMMENTAL



## BRED HEIFERS

Lot  
**49**

### KENCO INNOCENT DELIGHT

3/4 SM 1/4 AN  
**015E**

W/C NO REMORSE 763Y  
W/C BF INNOCENT MAN  
MISS WERNING 174Y

12/25/17

3462434

FBFS WHEEL MAN 649W  
HPF/BORNEDELIGHTFUL D015  
HPF MISS DELIGHTFUL X339

ADJ BW 79	CE	BW	WW	YW	MCE	MM	MWW	Marb	REA	API
	9.2	1.9	60.1	83.7	4.6	22.4	52.3	0.05	0.73	97.3

Bred AI to KCC1 Execute, ASA#3323733 on 8/5/20, Due approx. 4/9/21

015E Innocent Delight is a nice complete bred that combines Innocent Man and Wheelman. This female is young with many years to produce and make money. The best thing is to look forward to her Execute calf in the spring.

*Consignor* KENCO CATTLE COMPANY

Lot  
**50**

### KENCO APPLAUSE 42XD

PB SM  
**42XD**

JF MILESTONE 999W  
MR MLH WAYPOINT 877A  
GLS MISS 33R X139

2/3/16

3276822

WLE BS BENCHMARK  
KENCO APPLAUSE 42X  
JRF APPLAUSE 103H

ADJ BW 83	CE	BW	WW	YW	MCE	MM	MWW	Marb	REA	API
	8.2	3.2	73.3	113.4	5.2	28.4	65	-0.03	0.67	115.1

Bred AI to KCC1 Execute, ASA#3323733, Confirmed 8 months 7/1/20

Here is some genetics with some power out of the Milestone son, Waypoint going to a tremendous producer and well bred Applause. Good and faithful genetics all around.

*Consignor* KENCO CATTLE COMPANY

Lot  
**51**

### KENCO CLASSY LASS C452

3/4 SM 1/4 AN  
**C452**

MR NLC UPGRADE U8676  
SANDEEN UPPER CLASS 2386  
SANDEEN DONNA 7386

9/24/15

3191881

RRJS STEEL FORCE 134U  
RRJS MISS FROG 238Y  
LRS MS IN DEW TIME 861U

ADJ BW 73	CE	BW	WW	YW	MCE	MM	MWW	Marb	REA	API
	9.3	2.1	69.1	101.6	2.1	16.1	50.6	0.08	1	95.4

Bred AI to Game Changer, ASA#3638763 on 5/23/20, Due 3/4/21

The Ratcliff cow Miss Frog was heck of a cow we purchased one year at the Head of Class. Frog produced good ones and most are all still top producers today. In past sales all the females have been in good demand for that reason. She will calve next spring to Game Changer, the Hammer son out of TKCC Victoria. Both the cow and the resulting calf will be homo polled and homo black.

*Consignor* KENCO CATTLE COMPANY



KCC1 Game Changer 76G - AI Sire

Lot  
**52**

### ASR MS SUPER BALDY C543

1/2 SM 1/2 AR  
**C543**

WS BEEF MAKER R13  
WS BEEF KING W107  
WS MISS DREAMBOAT T17

2/10/15

3042731

RED SIX MILE SAKIC 832S  
ARS MS SAKIC W938  
107

ADJ BW 80	CE	BW	WW	YW	MCE	MM	MWW	Marb	REA	API
	9.9	0.6	86.0	122.7	7.2	21.3	64.2	0.20	0.55	128.4

Bred AI to WLE Big Iron, ASA#3299035 - Confirmed 100 days bred on 8/21/20

This Beef King x Red Angus has done a Solid job. She weans off the biggest calves and holds her condition while doing it. A great time to be adding solid cows like this to your herd.

*Consignor* TYLERTOWN SIMMENTAL



# Semen Available



## KCC1 EXECUTE 109E

1/2 SM 1/2 AN

109E

3/2/17

3323733

ADJ BW 78

WS PILGRIM H182U  
TKCC CARVER 65C  
FORD RJ DOLLY Y83

S A V FINAL ANSWER 0035  
TR MS PRECISION 2077Z  
TR MS PRECISION 9729W ET

CE	BW	WW	YW	MCE	MM	MWW	Marb	REA	API
13.5	-0.4	62.1	87.6	8.6	17.2	48.1	0.50	0.54	139.0

CONTACT KENC0 CATTLE



## SSC SHELL SHOCKED 44B

PB SM

44B

4/4/14

2880060

ADJ BW 77

GWS EBONYS TRADEMARK 6N  
REMINGTONSECRETWEAPON185  
AUBREYS BLACKBLAZE II 5T

CNS DREAM ON L186  
LAZY H SHEZ TOO COOL W58  
SS/REW TOO COOL S365

CE	BW	WW	YW	MCE	MM	MWW	Marb	REA	API
17.7	-1.0	54.6	72.0	8.4	20.2	47.4	-0.23	0.76	108.3

CONTACT KENC0 CATTLE



## TKCC FEVER 823F

PB SM

823F

2/27/18

3494133

ADJ BW 82

CNS DREAM ON L186  
WLE UNO MAS X549  
SHAWNEE MISS 770P

CARD UPROAR 49Y  
C BAR/WLE WANDA A991  
C BAR WANDA 991W

CE	BW	WW	YW	MCE	MM	MWW	Marb	REA	API
10.6	1.9	72.5	96.0	4.7	24.3	60.5	0.21	0.89	123.3

CONTACT KENC0 CATTLE



## WLE BIG IRON E205

PB SM

E205

2/26/17

3299035

ADJ BW 69

CNS DREAM ON L186  
WLE UNO MAS X549  
SHAWNEE MISS 770P

CARD UPROAR 49Y  
C BAR/WLE WANDA A991  
C BAR WANDA 991W

CE	BW	WW	YW	MCE	MM	MWW	Marb	REA	API
11.6	0.7	67.7	92.5	4.9	10.9	44.7	0.24	0.82	128.4

CONTACT TYLERTOWN SIMMENTALS





### **LODGING:**

**HOLIDAY INN 270-586-7626**  
85 Neha Dr. • Franklin, KY

**HAMPTON INN 270-598-8001**  
4010 Nashville Rd • Franklin, KY

**STAYBRIDGE SUITES 270-904-0480**  
680 Campbell Ln • Bowling Green, KY

### **AIRPORT:**

Nashville Metropolitan - serves all major airlines

### **SPECIAL GUESTS:**

Tim White, KY Cattleman Association President  
Barry Wesner, Randy Moody,  
Jim Ligon, and Gordon Hodges  
American Simmental Association Trustees

### **REGISTRATION CERTIFICATES:**

Each animal will be transferred to the buyer at the seller's expense. Buyers must be sure to give the clerk the proper name and address for making transfers. All calves born before the sale are to be registered by the seller; all born after the sale are to be registered by the purchaser.

### **GUARANTEE:**

Lots are full guaranteed under the suggested Terms and Conditions of the American Simmental Association and the American Angus Association.

### **CATALOG:**

Megan Favorite ..... 580-770-1302

### **ANNOUNCEMENTS:**

A supplement sheet will be available sale day with updated information, catalog corrections, or any additional information. This information and any information relayed over the auction block during the sale will take precedence over printed material for the sale. Anyone attending the sale does so at their own risk. DP Sales Management, sale hosts, and/or consignors will not be held responsible for any personal injury incurred at the event. DP Sales Management is only an agent for the seller and has no responsibilities other than those conducting the sale.

### **TERMS & CONDITIONS:**

All cattle sell under the terms and conditions of the American Simmental Association. Cattle become the responsibility of the buyer upon purchase. Terms of sale are cash or check, payable during or immediately after the sale and before cattle will be released. Payments are to be made within 15 days of the sale. Failure to make settlement in a timely manner will result in prosecution. Cattle will not be transferred until paid in full.

### **HERD HEALTH:**

Proper health certificates for immediate interstate shipment will accompany all sale lots. All bred females will be pregnancy examined.

### **TRUCKING:**

Trucking: DP Sales Management and sale hosts will help you with the transportation of your purchases. You may also contact the listed professional trucking individuals for information:

Bryan Wyatt ..... 423-240-5533  
Mark Howard ..... 865-300-3636



DP Sales Management, LLC 859-987-5758  
153 Bourbon Hills Dr • Paris, KY 40361  
office@dpsalesllc.com • www.dpsalesllc.com

Presorted  
First Class  
US Postage  
**PAID**  
SLATEGROUP.COM

THIS SALE WILL BE

BROADCAST

*Live*

ON THE INTERNET.

LOOK FOR US ON:

***DVAuction***

